



Peg placed at all new corners, unless otherwise stated.

For Permanent & Reference Marks & Coordinates Tables, See Sheet 6.

**Area of New Road**  
 (XX-XX-XX-XX-XX-XX-XX-XX-XX-XX)..... 6049 m<sup>2</sup>  
 (XX-XX-XX-XX-XX)..... 298 m<sup>2</sup>  
 Total..... 6347 m<sup>2</sup>

LandPartners Pty Ltd (ACN 118 146 008) hereby certify that the corporation by \*, cadastral surveyor, for whose work the corporation accepts responsibility, has made this plan under Section 18 of the Survey and Mapping Infrastructure Regulation 2024 and pursuant to the Survey and Mapping Infrastructure Act 2003 and Surveyors Act 2003 and associated Regulations and Standards and that the plan is accurate, and compiled from \* in the Department of Resources.

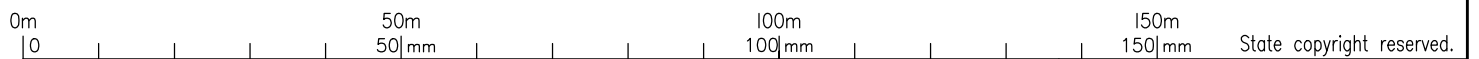

**Plan of Lots 201-249, 900, 901,  
 Easements N-R in Lots 201-205 respectively,  
 Easements S-Z in Lots 233-240 respectively &  
 Easements AA & AB in Lots 241 & 249 respectively**

Scale: **1:1000**  
 Format: **STANDARD**

..... Authorised Delegate

*cancelling Lots 20 & 900 on SP335065*

**PRELIMINARY**  
**SP338473**

..... Date

LOCAL GOVERNMENT: MORETON BAY R.C. LOCALITY: NARANGBA

Meridian: *MGA (Zone 56) Vide CORS*

Survey Records: *No*

BRSS8013-000-97-3 SP338473

**WARNING : Folded or Mutilated Plans will not be accepted.  
Plans may be rolled.  
Information may not be placed in the outer margins.**

(Dealing No.)

4. Lodged by

(Include address, phone number, email, reference, and Lodger Code)

I. Existing		Created		
Title Reference	Description	New Lots	Road	Secondary Interests
	Lot 20 on SP335065	201-232 & 900	New Rd	Emts.N-R
	Lot 900 on SP335065	233-249 & 901	New Rd	Emts.S-Z, AA & AB

Emt DR on SP335065 fully absorbed by New Road.

**Reinstatement Report**

.....  
.....  
.....

201-249, 900 & 901

Por 34V

Lots

Orig

2. Orig Grant Allocation :

3. References :

Dept File :  
Local Govt :  
Surveyor : BRSS8013.000

5. Passed & Endorsed :

By: LandPartners Pty Ltd  
Date :  
Signed :  
Designation : Plan Auditor

**6. Building Format Plans only.**

I certify that :  
\* As far as it is practical to determine, no part of the building shown on this plan encroaches onto adjoining lots or road;  
\* Part of the building shown on this plan encroaches onto adjoining \* lots and road

..... Date  
\* Cadastral Surveyor/ Authorised Delegate \*delete words not required

**7. Lodgement Fees :**

Survey Deposit	\$\$	.....
Lodgement	\$\$	.....
.....New Titles	\$\$	.....
Photocopy	\$\$	.....
Postage	\$\$	.....
<b>TOTAL</b>	<b>\$\$</b>	<b>.....</b>

8. Insert Plan Number

**SP338473**

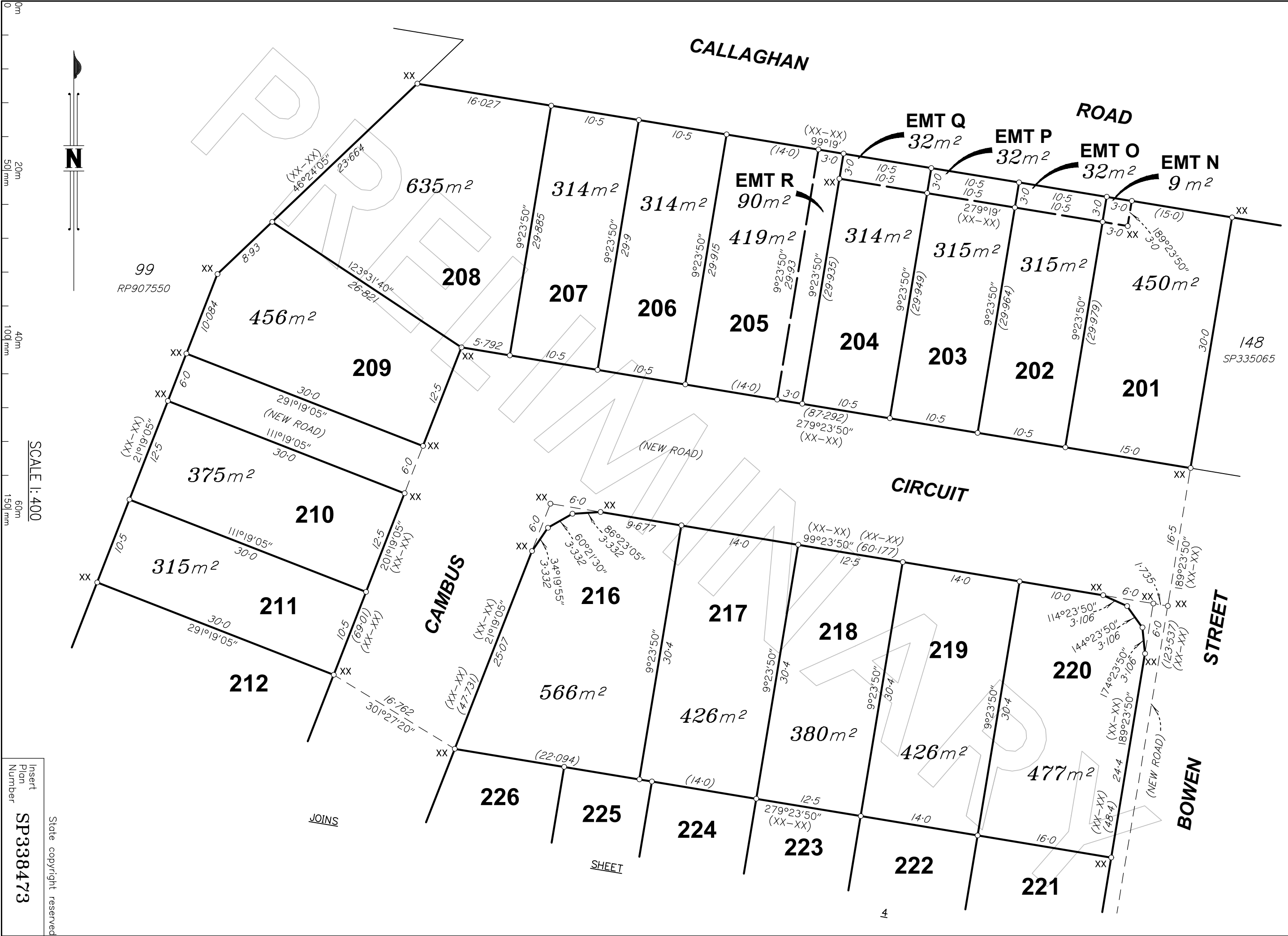

SCALE 1:400

Insert Plan Number  
**SP338473**

State copyright reserved

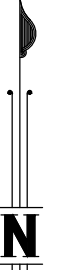

0m  
25m  
50m  
100m  
75m  
150m

SCALE 1:500

Insert Plan Number  
SP338473

State copyright reserved

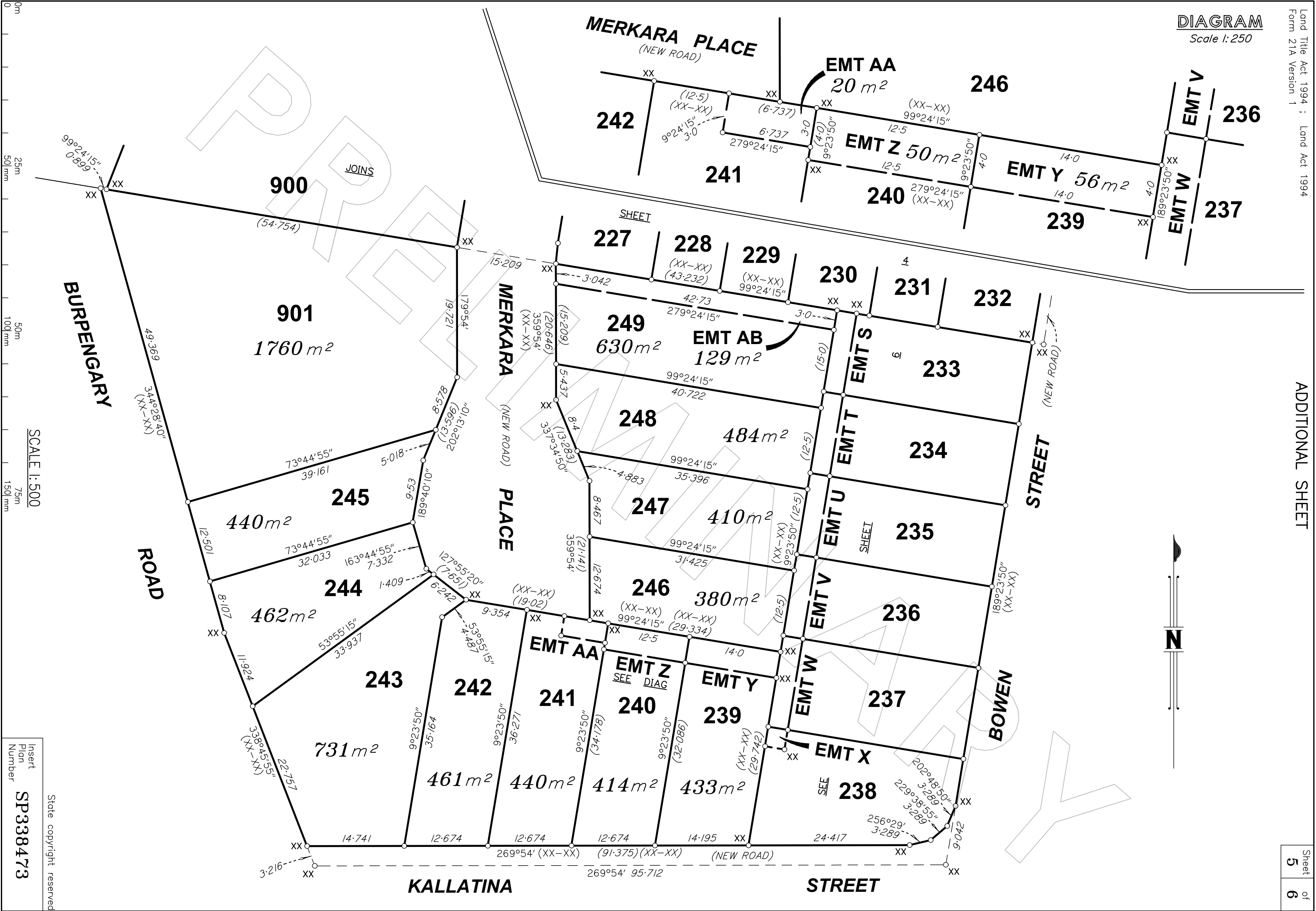

SCALE 1:500

Insert  
Plan  
Number  
**SP338473**

State copyright reserved

MGA COORDINATES GDA-2020

STATION	EAST	NORTH	ZONE	P.U.	LINEAGE	METHOD	REMARKS

PERMANENT MARKS

PM	ORIGIN	BEARING	DIST	NO	TYPE

REFERENCE MARKS

STN	TO	ORIGIN	BEARING	DIST

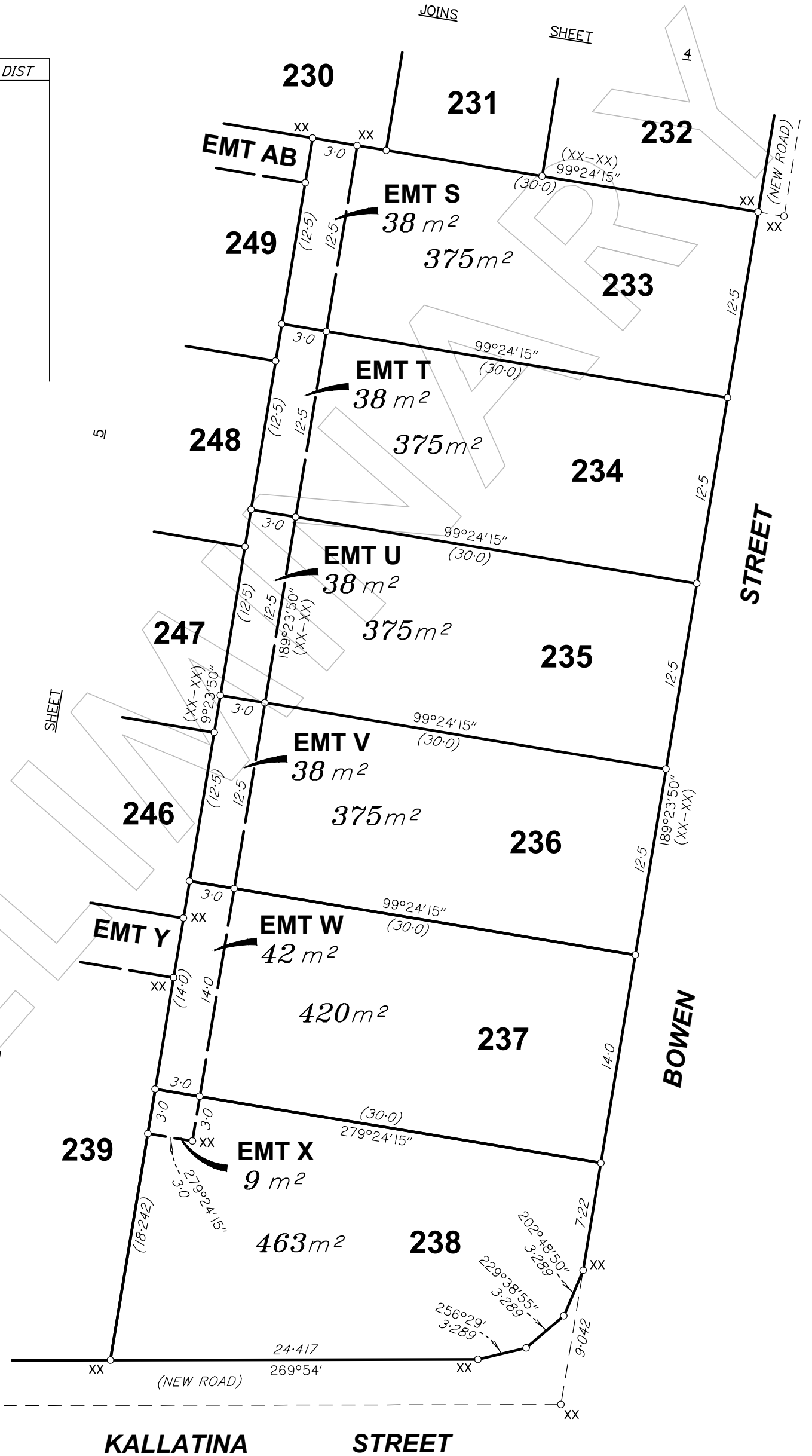

KALLATINA STREET

SCALE 1:300

State copyright reserved

Insert Plan Number **SP338473**

